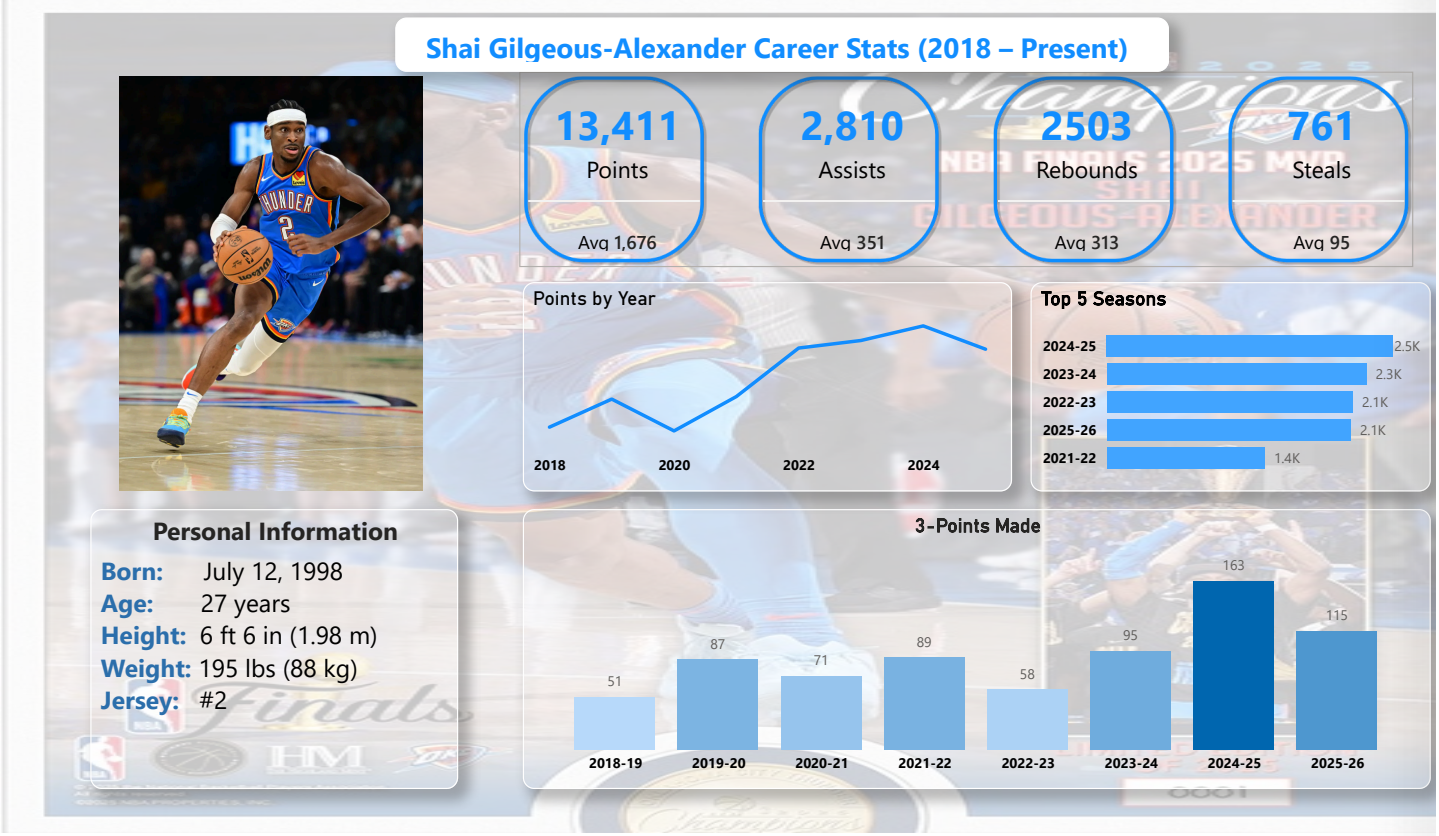
Shai Gilgeous-Alexander Career Stats (2018 – Present)
13,411
Points
Avg 1,676
2,810
Assists
Avg 351
2503
Rebounds
Avg 313
761
Steals
Avg 95
Points by Year
2018
2020
2022
2024
Top 5 Seasons
2024-25
2.5K
2023-24
2.3K
2022-23
2.1K
2025-26
2.1K
2021-22
1.4K
Personal Information
Born: July 12, 1998
Age: 27 years
Height: 6 ft 6 in (1.98 m)
Weight: 195 lbs (88 kg)
Jersey: #2
3-Points Made
51
87
71
89
58
95
163
115
2018-19
2019-20
2020-21
2021-22
2022-23
2023-24
2024-25
2025-26